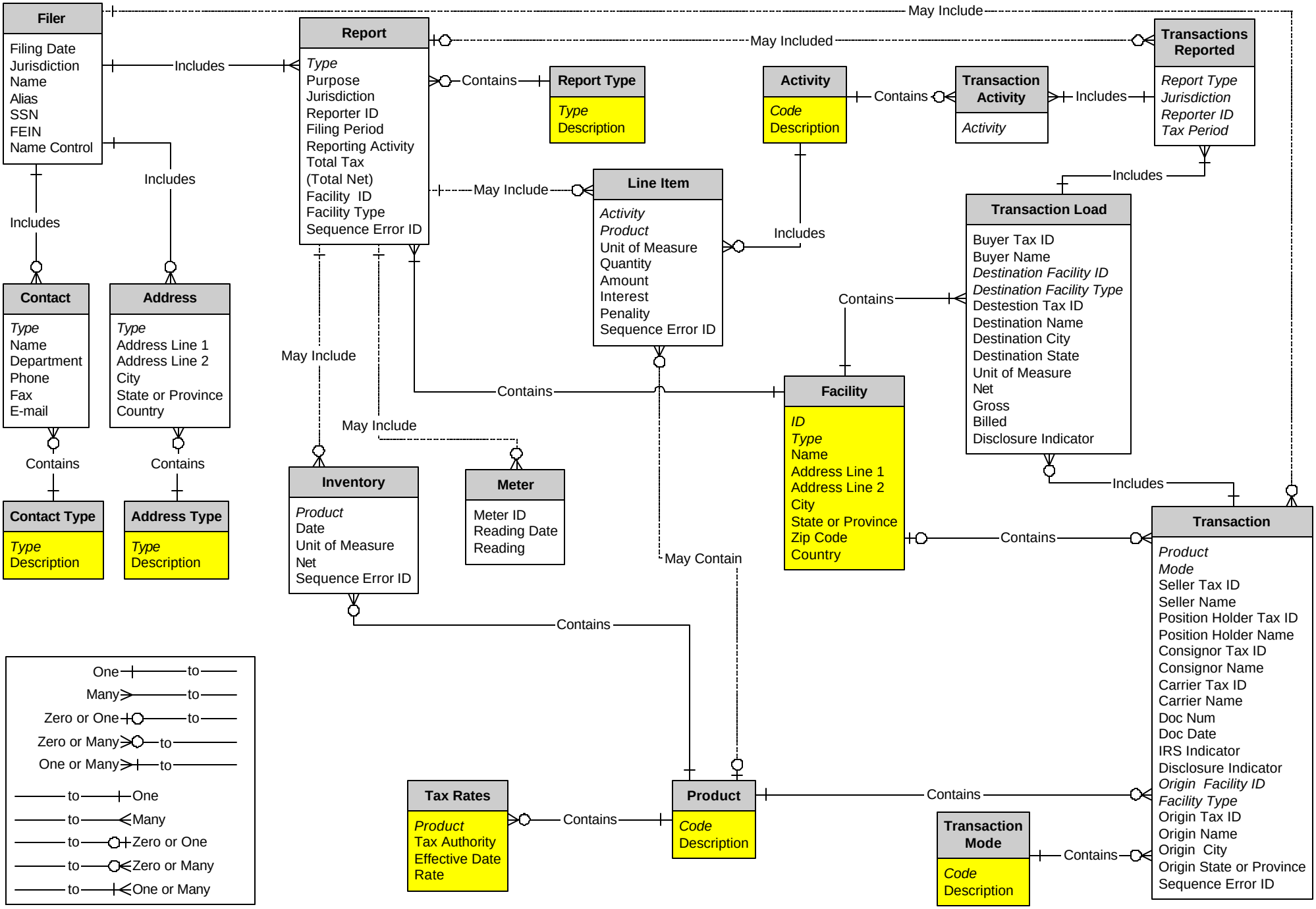FTA - Motor Fuels Tax Section - Electronic Commerce
Uniform Tax Reporting - Logical Data Model